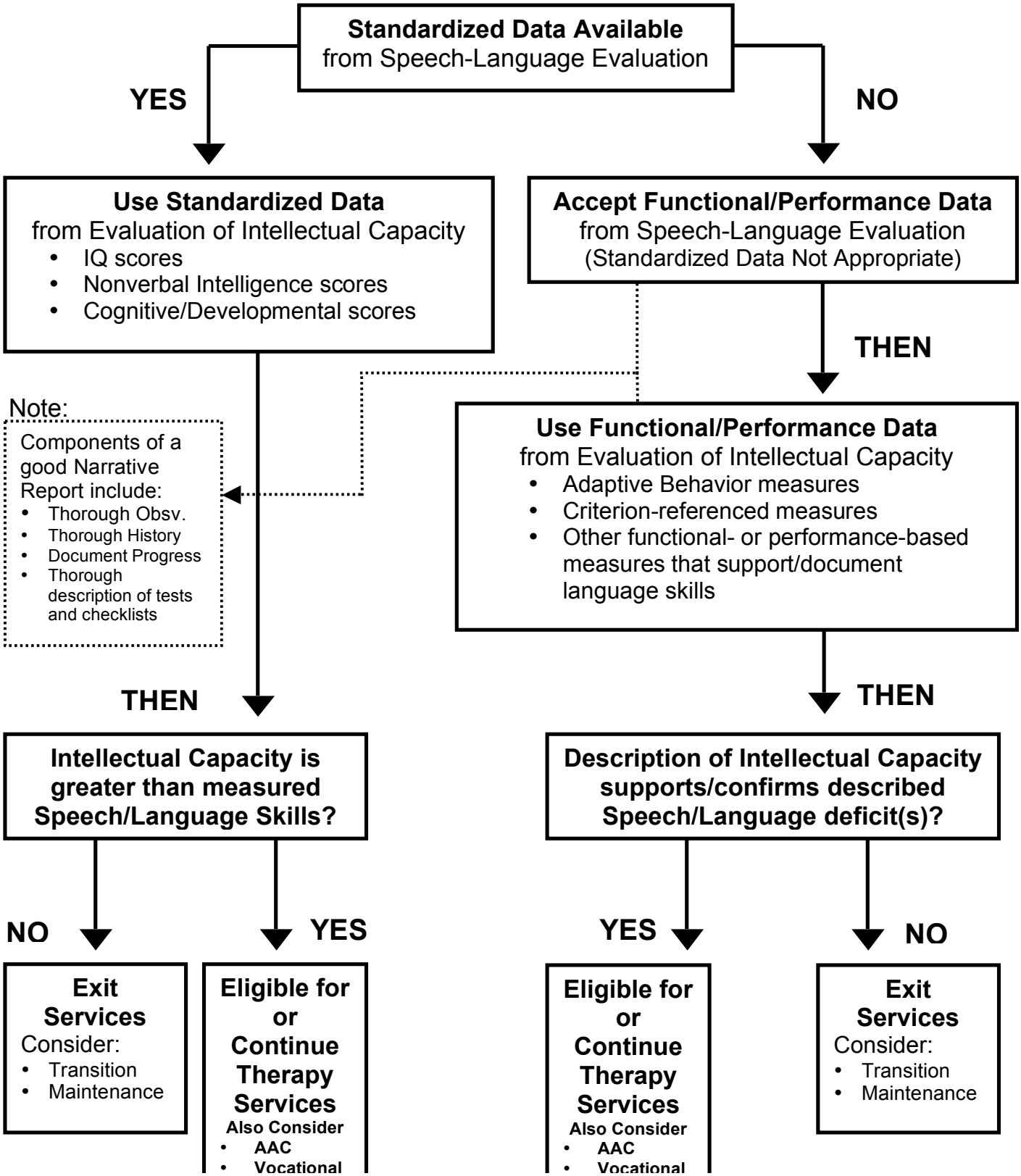Ages 10-21
Language Skills Compared to Assessment of Intellectual Capacity